

Coalition of Labor Union Women



YES! I'd like to join CLUW as a:

NEW MEMBER	\$35	<input type="checkbox"/>
RENEWING MEMBER	\$50	<input type="checkbox"/>
ASSOCIATE MEMBER	\$50	<input type="checkbox"/>
CONTRIBUTING MEMBER	\$75	<input type="checkbox"/>
SUPPORTING MEMBER	\$100	<input type="checkbox"/>
SUSTAINING MEMBER	\$150	<input type="checkbox"/>
RETIREE MEMBER	\$15	<input type="checkbox"/>
STUDENT MEMBER	\$15	<input type="checkbox"/>
UNEMPLOYED MEMBER	\$15	<input type="checkbox"/>
LIFETIME MEMBER	\$1000	<input type="checkbox"/>

Chapter name/dues _____

Join CLUW online at www.cluw.org or mail this form

Name _____

Address _____

City _____ ST _____ ZIP _____

International Union _____ Home Phone _____

Cell Phone _____ Work Phone _____

Email _____

Signature _____

Recruited by (Please print) _____

Mail form and check
payable to CLUW to:

CLUW
815 16th ST, NW
Washington, DC 20006

Dues, contributions, or gifts to CLUW are not deductible as charitable contributions for federal income tax purposes. Dues rates are subject to change. Membership in CLUW is effective for one year from the date of issuance of membership card.



www.cluw.org

Join CLUW Today!

Our web site, www.cluw.org is the online frontline for working women. Check it out, and sign up to receive **eActivist** alerts for the latest information. Like us on **Facebook** and check out our blog on **Tumblr**.

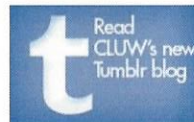

Coalition of Labor Union Women

815 16th St, NW, 2nd FL S
Washington, DC 20006
Phone: 202-508-6969



Coalition of Labor Union Women

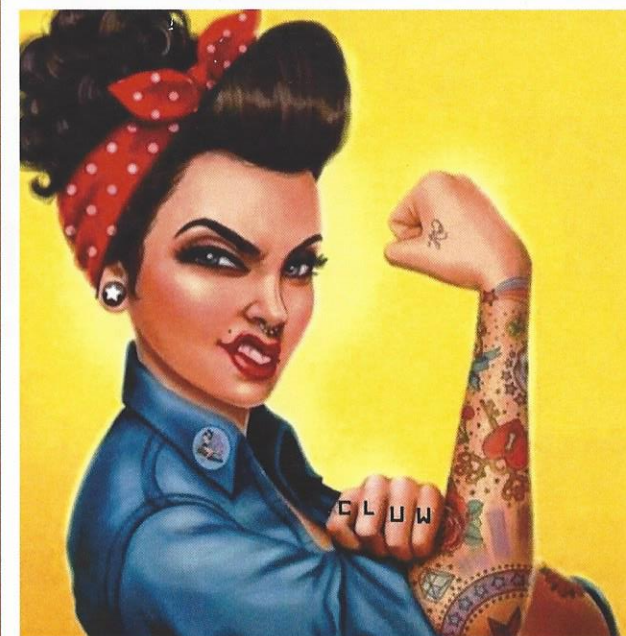

CLUW:
The National Women's
Organization within the
Labor Movement
... For all working women

I look at CLUW as the glue to issues affecting workers. Whatever affects a woman, affects her family, and whatever affects a female union worker, is going to affect a non-union worker. All the issues that CLUW stands up against, fights to get passed, or supports, don't just benefit union women and families, but all working people; essentially, the middle class - Unions aren't a special interest, we are the middle class. CLUW benefits all workers."

- Shyla La'Sha (SAG-AFTRA)

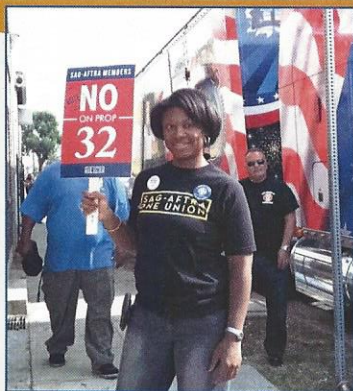

Solidarity starts here!

CLUW is leading the effort to empower women in the workplace, advance women in their unions, and promote policies that support women and working families. Join us to:

- ♦ Develop your leadership skills and excel on the job, in your union and in your community
- ♦ Network with other labor women
- ♦ Increase women's activism and leadership in the labor movement
- ♦ Work for progressive political change

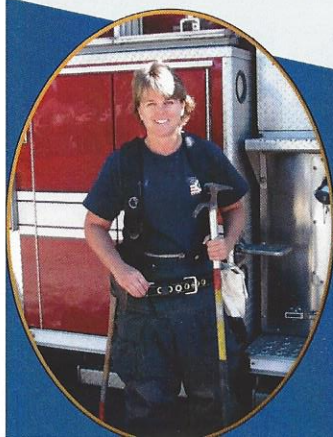

"My Department gives me the equipment to do my job, but it's CLUW that gives me the tools to be a leader on my job, in my Union, and in my community."

--Michele A. Newby (IAFF)

Activism, Advocacy, Alliance

As a CLUW member you become part of a powerful network!

- ♦ We are **activists** working to advance the status of women within and on behalf of the labor movement.
- ♦ We are **advocates** and defenders for economic and social change that benefits women, unionists and all workers.
- ♦ We are **allies** in sharing our experiences about organizing, developing leadership skills, and gaining political clout, success and getting ahead.

CLUW WELCOMES YOU!

Together with a voice and strength, we can make a difference at work, in our unions, at home and in our communities.



How CLUW Grew

In 1974, a group of union women came together to form CLUW, a non-partisan organization that became a powerful voice of unity for women within the labor movement and the workforce with four constant goals:

- ♦ Activism and leadership of women in unions and at all levels of the labor movement.
- ♦ Organizing women workers who are not organized.
- ♦ Political education and involvement of women in the legislative and political process.
- ♦ Promotion of fairness, equality of opportunity and upward mobility of women in the workplace.

With these goals as our cornerstone, **CLUW leads the way** on other issues that affect working women and families--- including women's health and wellness, child and elder care benefits, safe work environments, fair and equitable pay, fair trade, job security, national health care and expansion of family and medical leave.

"My involvement in CLUW has allowed me to learn from experienced women and work with other motivated young women who want to shape the future of the labor movement."

--Danielle Newsome (Student)

